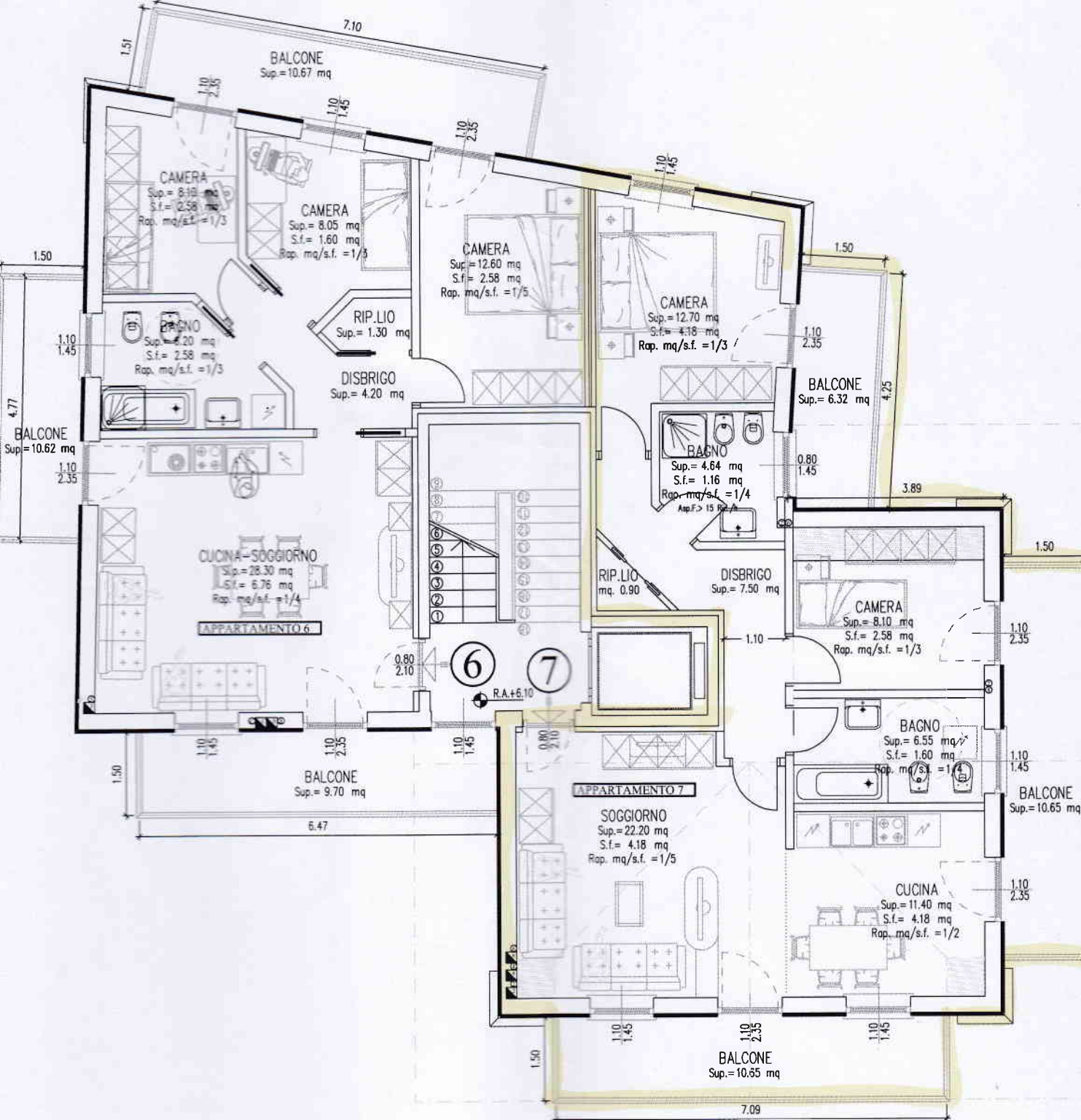
BALCONE
Sup.=10.67 mq
CAMERA
Sup.= 8.10 mq
S.f.= 2.58 mq
Rap. mq/s.f. =1/3
CAMERA
Sup.= 8.05 mq
S.f.= 1.60 mq
Rap. mq/s.f. =1/3
CAMERA
Sup.=12.60 mq
S.f.= 2.58 mq
Rap. mq/s.f. =1/5
CAMERA
Sup.=12.70 mq
S.f.= 4.18 mq
Rap. mq/s.f. =1/3
BAGNO
Sup.= 4.20 mq
S.f.= 2.58 mq
Rap. mq/s.f. =1/3
RIP.LIO
Sup.= 1.30 mq
DISBRIGO
Sup.= 4.20 mq
BALCONE
Sup.= 6.32 mq
BALCONE
Sup.=10.62 mq
BAGNO
Sup.= 4.64 mq
S.f.= 1.16 mq
Rap. mq/s.f. =1/4
CUCINA-SOGGIORNO
Sup.=28.30 mq
S.f.= 6.76 mq
Rap. mq/s.f. =1/4
APPARTAMENTO 6
RIP.LIO
mq. 0.90
DISBRIGO
Sup.= 7.50 mq
CAMERA
Sup.= 8.10 mq
S.f.= 2.58 mq
Rap. mq/s.f. =1/3
R.A.+6.10
BAGNO
Sup.= 6.55 mq
S.f.= 1.60 mq
BALCONE
Sup.= 9.70 mq
APPARTAMENTO 7
SOGGIORNO
Sup.=22.20 mq
S.f.= 4.18 mq
Rap. mq/s.f. =1/5
BALCONE
Sup.=10.65 mq
CUCINA
Sup.=11.40 mq
S.f.= 4.18 mq
Rap. mq/s.f. =1/2
BALCONE
Sup.=10.65 mq
7.10
1.51
1.50
4.77
4.25
3.89
6.47
7.09
6
7